

MATHEWS COUNTY

18

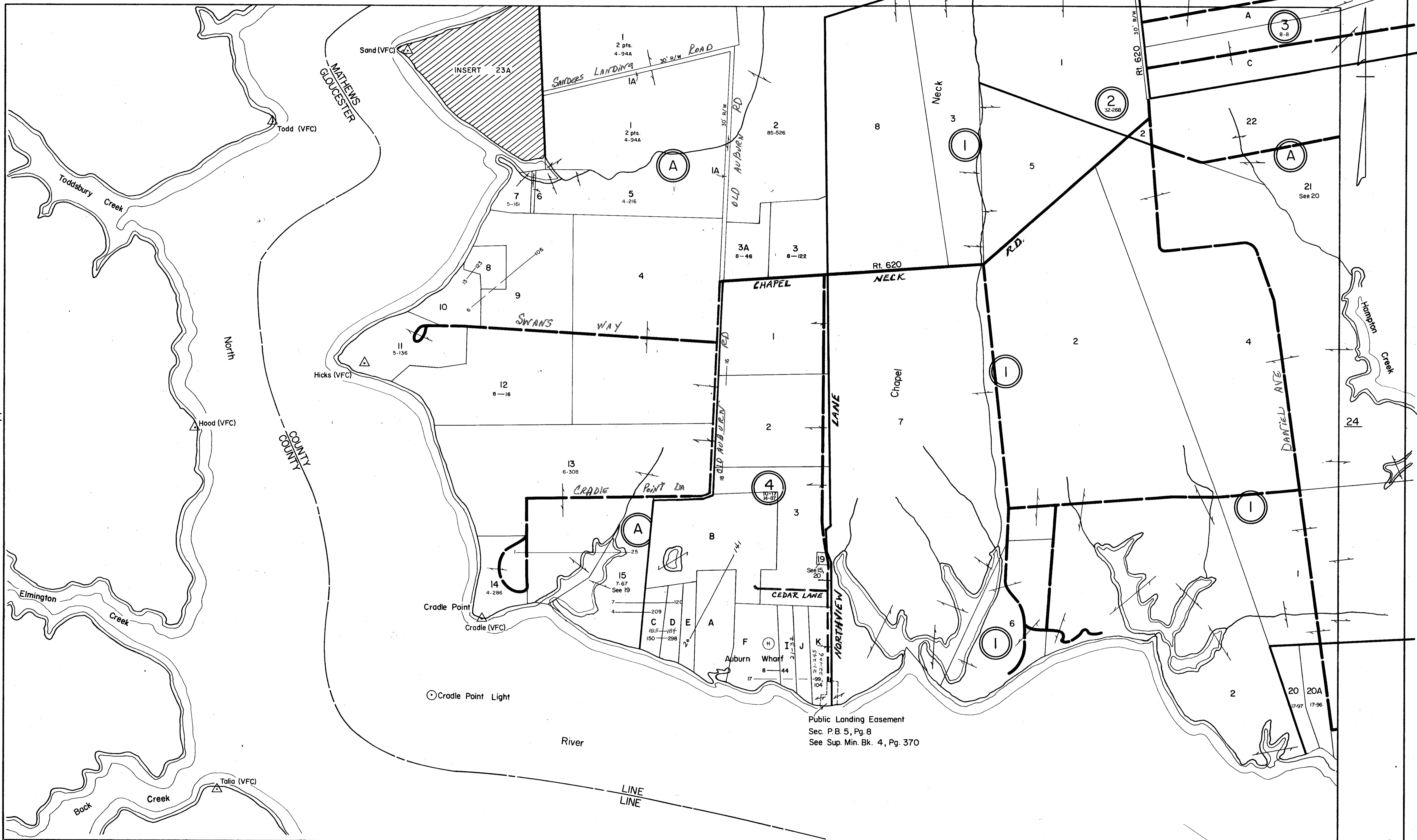

NONE

NONE

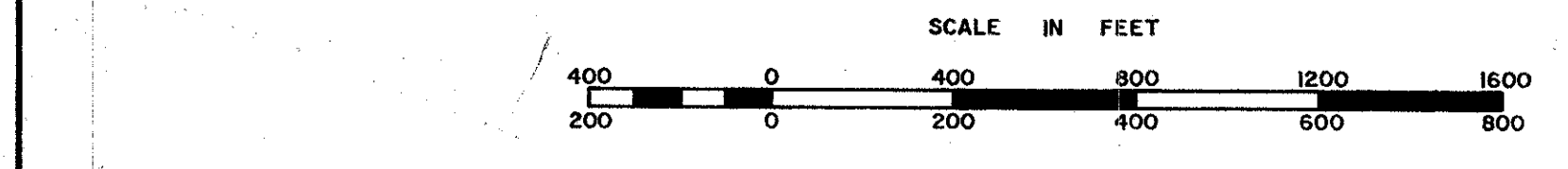

WESTVILLE DISTRICT

SECTION 23  
INSERT

REVISED: 6-3-82 Wingate Appraisal & Mapping Service, Roanoke, Va. 1/1/87, 1/1/90, 10/92

PREPARED BY VIRGINIA STATE DEPARTMENT OF TAXATION, DIVISION OF REAL ESTATE APPRAISAL AND MAPPING